

Music for Strings

P. Martin

Intrada for Strings

String Orchestra

mm

Mainstream Music

Music for Strings

P. Martin

Intrada for Strings

String Orchestra

mm

Mainstream Music

Intrada for Strings

Peter Martin

Con moto ♩ = 130

Violin I *f*

Violin II *f*

Viola *f*

Violoncello *f*

Double Bass *f*

7

14

div.

40

mf *f* *mf legato*
mp *f* *mf legato*
p *f* *mf legato*
fp *f* *pizz.* *mf*
fp *f* *pizz.* *mf*

48

55

arco *mf*
arco *mf*

62

69

76

83

88

94

unis. div. unis.

101

107

112

Violin I

Intrada for Strings

Peter Martin

Con moto ♩ = 130

5

9

13

18

23

27

31

36

f

mf

ff

dim.

div.

unis.

div.

unis.

div.

Violin I

41 *mf* \leftarrow *f* *mf legato*

48

54

59

64

69

74

79 *f* *div.*

82

Violin II

Intrada for Strings

Peter Martin

Con moto ♩ = 130

1

f

5

9

13

17

21

mf

25

f

29

ff

33

Violin II

37

dim.

41

47

53

60

mf legato

66

71

non legato

78

f

82

87

91

95

99

mf

103

f

107

div.

ff

110

112

114

unis.

Violin III
(In lieu of Viola)

Intrada for Strings

Peter Martin

Con moto ♩ = 130

2

7

12

16

20

24

28

31

f

mf

f

ff

Violin III

35

39

dim. *p* *f*

44

mf legato

51

57

65

mf legato

71

non legato

78

82

f

Violin III

86

90

94

98

102

106

110

114

Viola

Intrada for Strings

Peter Martin

Con moto ♩ = 130

2

f

7

8

12

16

20

mf

24

f

28

ff

32

Viola

36

40

45

53

61

67

74

80

84

88

93

97

101

105

109

113

Violoncello

Intrada for Strings

Peter Martin

Con moto ♩ = 130

1

f

6

11

16

20

mf

24

f

28

ff

32

37

dim. *fp*

Violoncello

43

43 *f* *pizz.* *mf*

47

47

51

51

55

55 *arco*

59

59

63

63 *pizz.* *mf*

67

67

71

71 *arco*

75

75

79

83

88

93

98

102

106

110

114

Con moto ♩ = 130

1

f

6

11

16

21

mf

25

29

34

Double Bass

39

dim. *fp* *f*

44

pizz. *mf*

49

54

pizz. *arco*

59

63

pizz. *mf*

68

73

arco

77

f

82

87

92

97

101

105

109

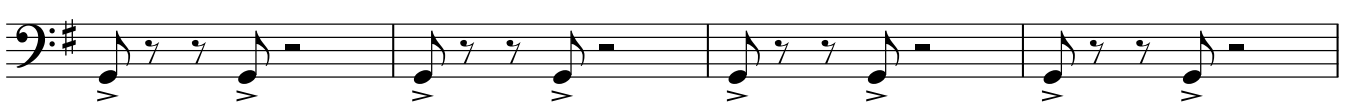

113

